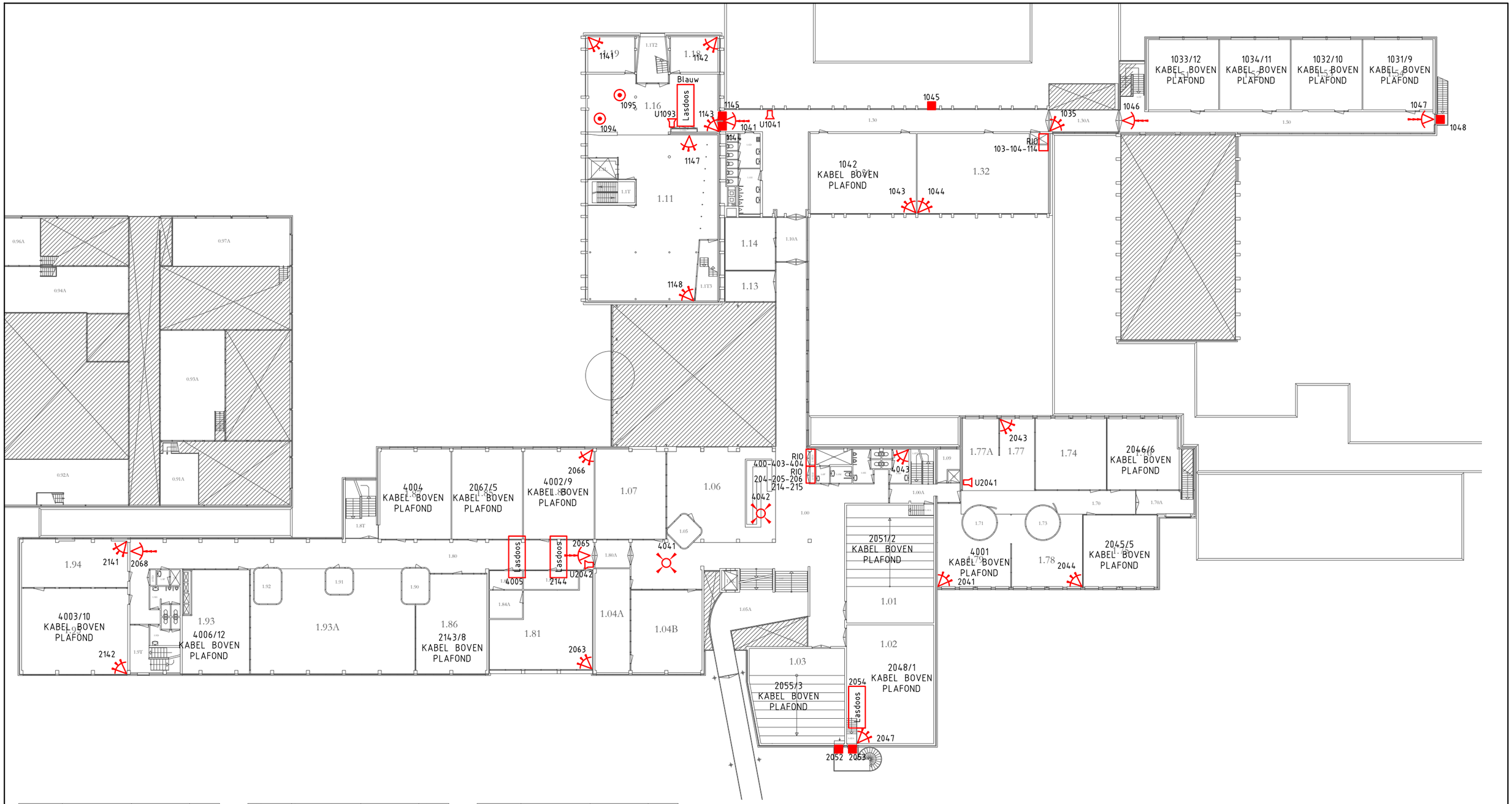
1.11
1.14
1.13
1.16
1.18
1.30
1.32
1.50
1.06
1.07
1.77A
1.77
1.74
1.78
1.01
1.02
1.03
1.81
1.86
1.93
1.93A
1.94
1.04A
1.04B
1.80
1.70
1.71
1.73
1.00
1.09
1.00A
1.05
1.05A
1.84A
1.80A
1.70A
1.30A
1.10A
1.92
1.91
1.90
1.89
1.88
1.87
1.85
1.84
1.83
1.82
1.79
1.19T
1.18T
1.1T
1.1T2
1.1T3
0.96A
0.97A
0.94A
0.93A
0.92A
0.91A
1.09
1.08
1.06
1.05
1.04
1.03
1.02
1.01
1.00
1.90
1.89
1.88
1.87
1.85
1.84
1.83
1.82
1.79
1.19T
1.18T
1.1T
1.1T2
1.1T3
1.30
1.30A
1.50
1.70
1.70A
1.71
1.73
1.77A
1.77
1.74
1.78
1.80
1.80A
1.81
1.84A
1.86
1.91
1.92
1.93
1.93A
1.94
1.04A
1.04B
1.05
1.05A
1.06
1.07
1.09
1.00
1.00A
1.01
1.02
1.03